

36-61

Previous Survey

36-61

PART OF THE SOUTHEAST QUARTER OF SECTION 9, TOWNSHIP 16 NORTH, RANGE 20 EAST, W.M.



GRAPHIC SCALE

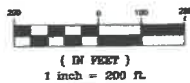

LEGEND

- SET 5/8" REBAR W/ YELLOW CAP - "CRUSE 18078"
- FOUND PIN & CAP
- x— FENCE
- — EASEMENT
- () RECORD INFORMATION

LINE	DIRECTION	DISTANCE
L1	S 89°51'07" W	256.69
L2	N 11°31'53" W	5.00
L3	N 36°50'25" E	62.40
L4	N 51°56'54" E	182.21
L5	N 36°46'58" E	107.82
L6	N 33°24'04" E	244.96
L7	N 33°24'04" E	185.01
L8	N 33°24'04" E	59.95
L9	N 64°42'20" E	118.92
L10	N 57°45'17" E	74.98
L11	S 52°07'03" E	154.09
L12	S 54°35'00" W	156.57
L13	N 53°54'29" E	93.80
L14	N 52°07'03" W	150.90
L15	N 89°51'07" E	18.80
L16	N 90°00'00" W	111.50
L17	S 78°28'07" W	61.58

CURVE	RADIUS	LENGTH	DELTA
C1	843.57	167.59	11°23'00"
C2	507.47	5.69	00°38'33"
C3	178.30	4.59	01°28'24"

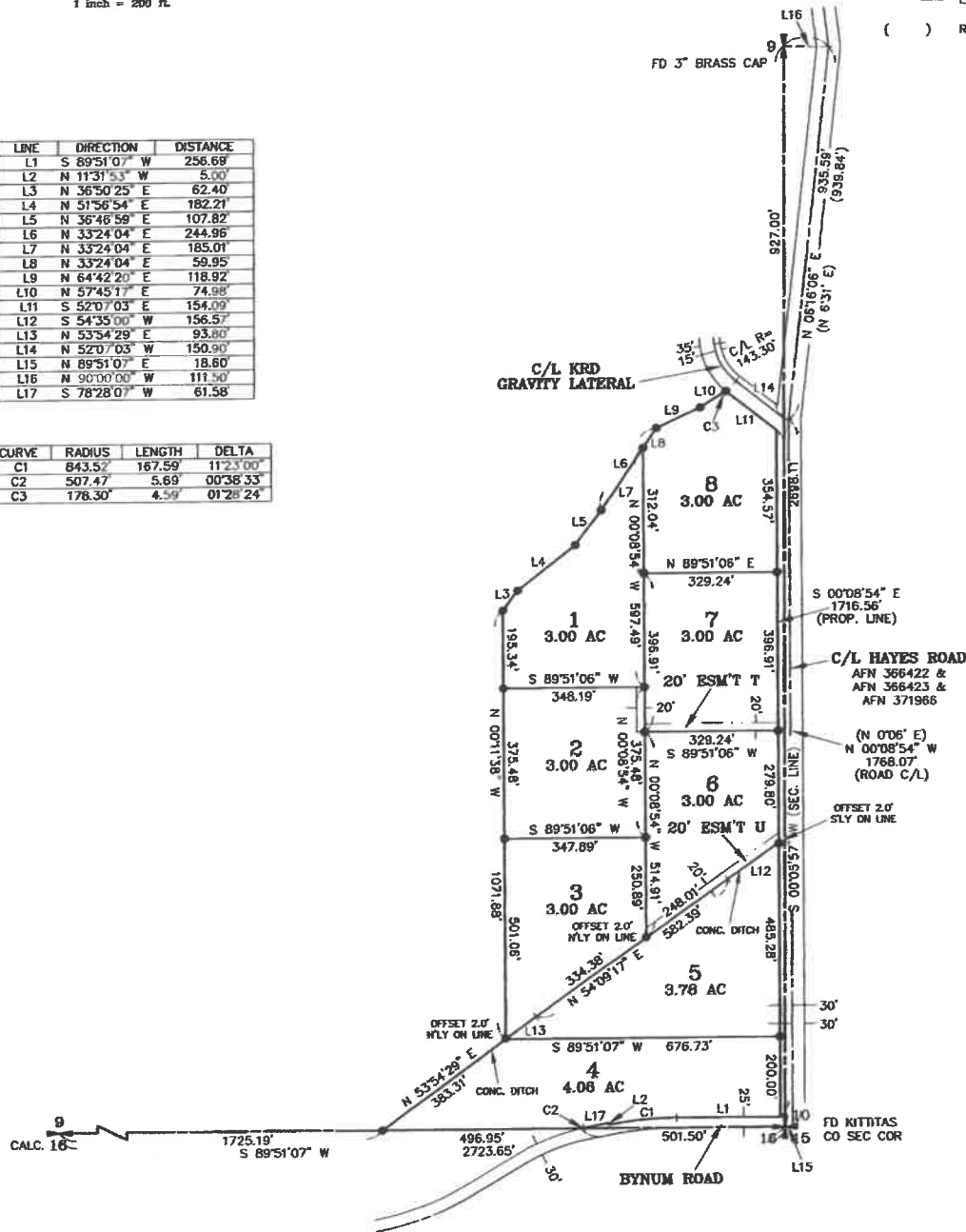

SHEET 1 OF 2

AUDITOR'S CERTIFICATE 200903200001
 Filed for record this 20TH day of MARCH,
 2009, at 9:37 A.M., in Book 36 of Surveys at
 page(s) 61 at the request of Cruse & Associates.

JERALD V. PETTIT BY: *[Signature]*
 KITITAS COUNTY AUDITOR

SURVEYOR'S CERTIFICATE
 This map correctly represents a survey made by me or
 under my direction in conformance with the requirements
 of the Survey Recording Act at the request of
 MIKE LOWE in DECEMBER of 2008.

[Signature] 3-20-09
 CHARLES A. CRUSE, JR.
 Professional Land Surveyor DATE License No. 18078

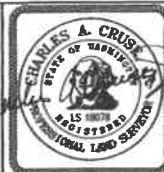

CRUSE & ASSOCIATES
 PROFESSIONAL LAND SURVEYORS
 217 East Fourth Street P.O. Box 959
 Ellensburg, WA 98926 (509) 962-8242

LOWE PROPERTY

